Restricting chemicals - How is it done?

© ECHA

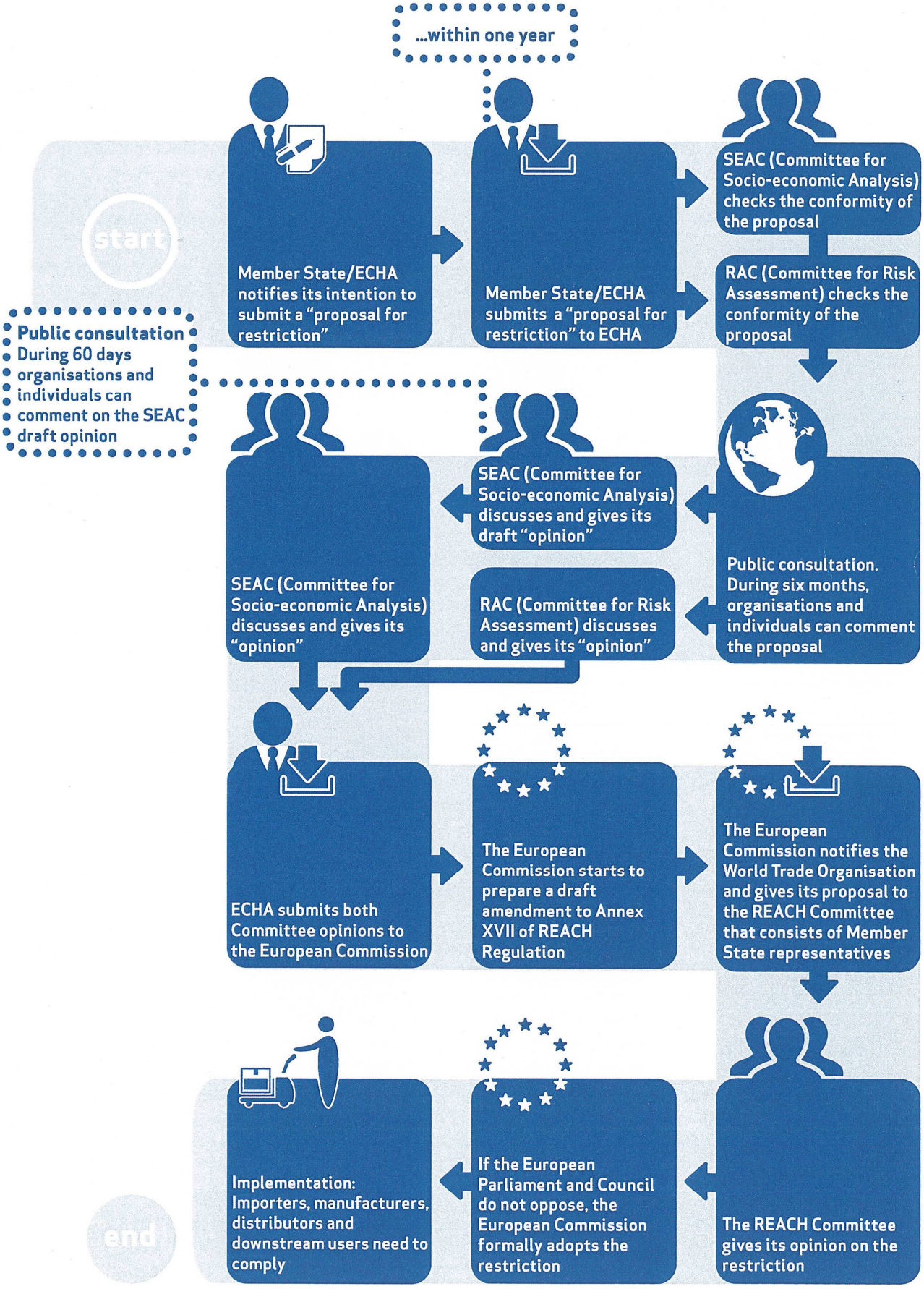

Illustration of the restriction process.